

CLASS Spring 2019

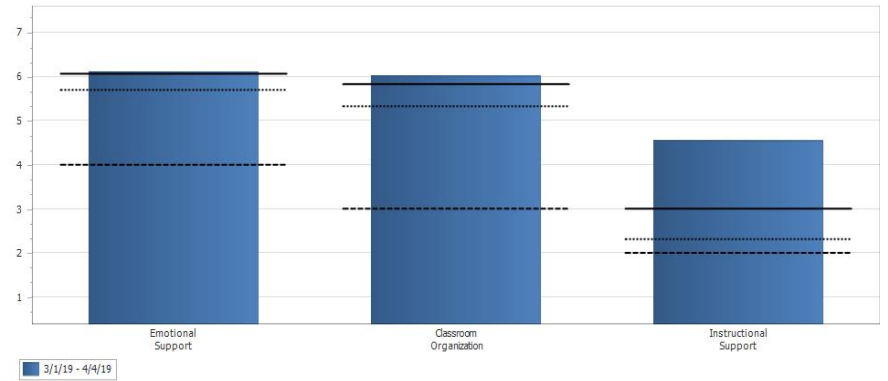
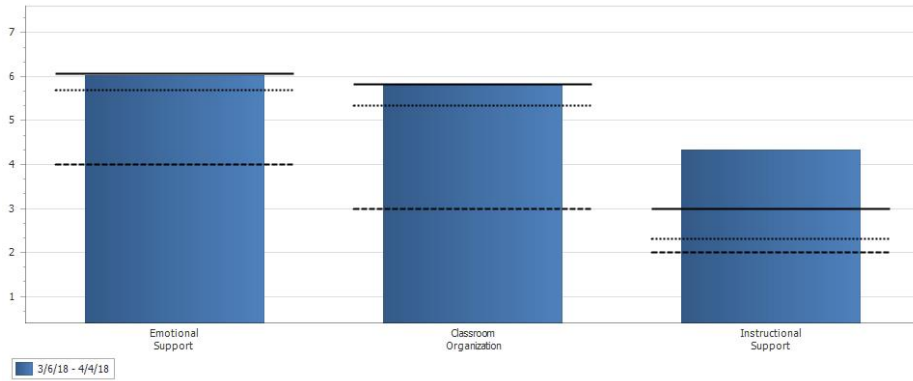

Spring 2018			
	ES	CO	IS
3/6/18-4/4/18	6.02	5.8	4.32

2017 Lowest 10% Nationally
 Re-Competition Level -----
 2017 National Average _____

Spring 2019			
	ES	CO	IS
3/1/18-4/4/19	6.11	6.02	4.55

Domain	Lowest 10%	Median (50%)	Highest 10%
Emotional Support	5.7024	6.09	6.48
Classroom Organization	5.3264	5.85	6.33
Instructional Support	2.3095	2.97	3.65

2018 National OHS CLASS Average Domain Scores			
Domain	Lowest 10%	Median (50%)	Highest 10%
Emotional Support	5.6641	6.09	6.45
Classroom Organization	5.2803	5.82	6.28
Instructional Support	2.3125	2.89	3.71

Emotional Support

12 of 18 (67%) Teachers at 6 or above for spring

9 of 17 (53%) Teachers improved from fall to spring
 (3 new teachers with fall/spring data, 1 new teacher fall only)

4 of 18 (22%) Teachers below the 2018 Lowest 10% for spring using 2018 National Average

Classroom Organization

10 of 18 (56%) Teachers at 6 or above for spring

11 of 17 (71%) Teachers improved from fall to spring

3 of 18 (17%) Teachers below the 2018 Lowest 10% for spring using 2018 National Average

Instructional Support

10 of 18 (56%) Teachers at 5.0 to 5.99 for spring

11 of 17 (65%) Teachers improved from fall to spring

1 of 18 (6%) Teachers below the 2018 Lowest 10% for spring using 2018 National Average

CLASS 2018 - 2019

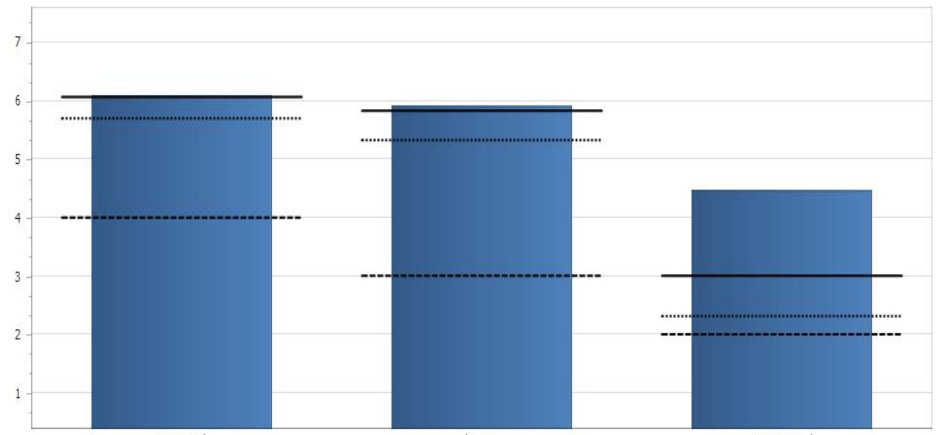
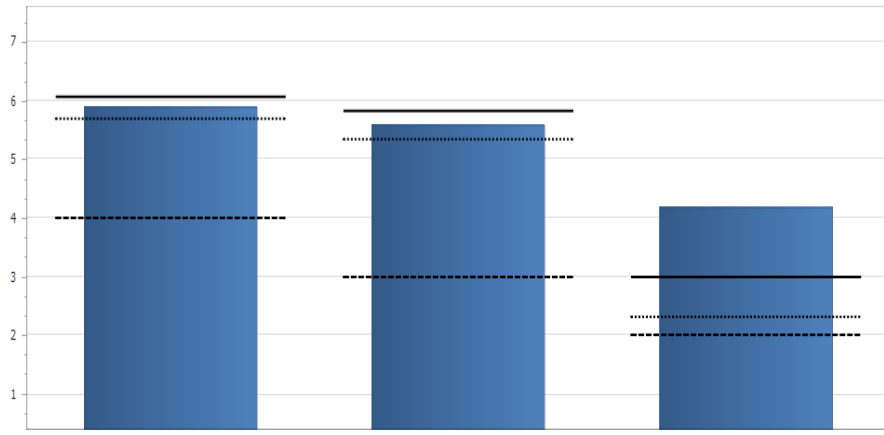

2017-2018	ES	CO	IS
10/19/17-4/4/18	5.89	5.59	4.18

2017 Lowest 10% Nationally
 Re-Competition Level
 2017 National Average _____

2018-2019	ES	CO	IS
10/15/18-4/4/19	6.09	5.91	4.47

Domain	Lowest 10%	Median (50%)	Highest 10%
Emotional Support	5.7024	6.09	6.48
Classroom Organization	5.3264	5.85	6.33
Instructional Support	2.3095	2.97	3.65

2018 National OHS CLASS Average Domain Scores			
Domain	Lowest 10%	Median (50%)	Highest 10%
Emotional Support	5.6641	6.09	6.45
Classroom Organization	5.2803	5.82	6.28
Instructional Support	2.3125	2.89	3.71

Emotional Support
 11 of 18 (61%) Teachers at 6 or above for year

Classroom Organization
 10 of 18 (56%) Teachers at 6 or above for year

Instructional Support
 8 of 18 (44%) Teachers at 5.0 to 5.99 for year

11 of 14 (79%) Teachers improved from 2017-18 to 2018-19
 (4 new teachers with no data for 2017-2018)

11 of 14 (79%) Teachers improved from 2017-18 to 2018-19

10 of 14 (72%) Teachers improved from 2017-18 to 2018-19

5 of 18 (28%) Teachers below the 2018 Lowest 10% using 2018 National Average

4 of 18 (22%) Teachers below the 2018 Lowest 10% using 2018 National Average

3 of 18 (17%) Teachers below the 2018 Lowest 10% using 2018 National Average